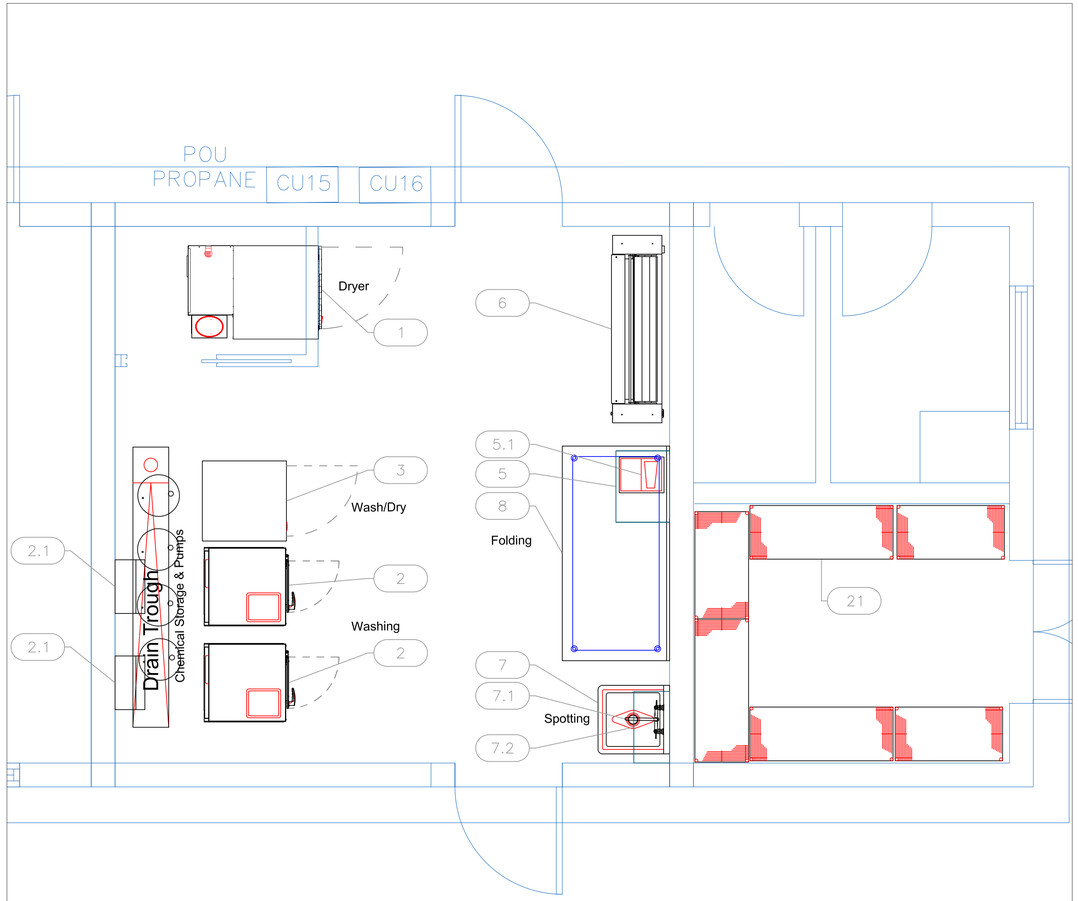


# Laundry

| EQUIPMENT SCHEDULE | | | | | |
|---|---|---|---|---|---|
| ItemNo | Category | Mfr | Model | Quantity | Equipment Remarks |
| 1 | Laundry Dryer | UNIMAC | UTT30LFN0RXG6W0000 | 1 | |
| 2 | Cabinet Hardmount Washer Extractor | UNIMAC | UCT020QN0FXU70B000 | 2 | |
| 2.1 | Chemical Pump | Ecolab | CHEM | 2 | |
| 3 | Laundry Washer / Dryer Combo | UNIMAC | LTEE5ASP175TW01 | 1 | |
| 5 | Microwave Oven, Shelf | Advance Tabco | MS-18-24 | 1 | |
| 5.1 | Mini Boiler & Iron | EuroFinish | MVP-35B | 1 | |
| 6 | Laundry Ironer | UNIMAC | I25-120V-M | 1 | |
| 7 | One (1) Compartment Sink | Advance Tabco | FC-1-1818 | 1 | |
| 7.1 | Wall / Splash Mount Faucet | Krowne | 14-810L | 1 | |
| 7.2 | Shelving, Wall Mounted | Advance Tabco | WS-12-24 | 1 | |
| 8 | Work Table, Stainless Steel Top | Advance Tabco | KMS-366 | 1 | |
| 21 | Shelving Unit, Wire | Quantum | WR63-1848GY | 3 | |
| | Shelving Unit, Wire | Quantum | WR63-1836GY | 3 | |

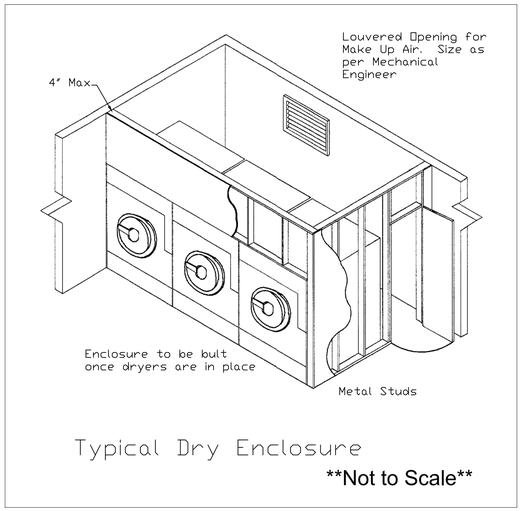


Typical Dry Enclosure

**Not to Scale**

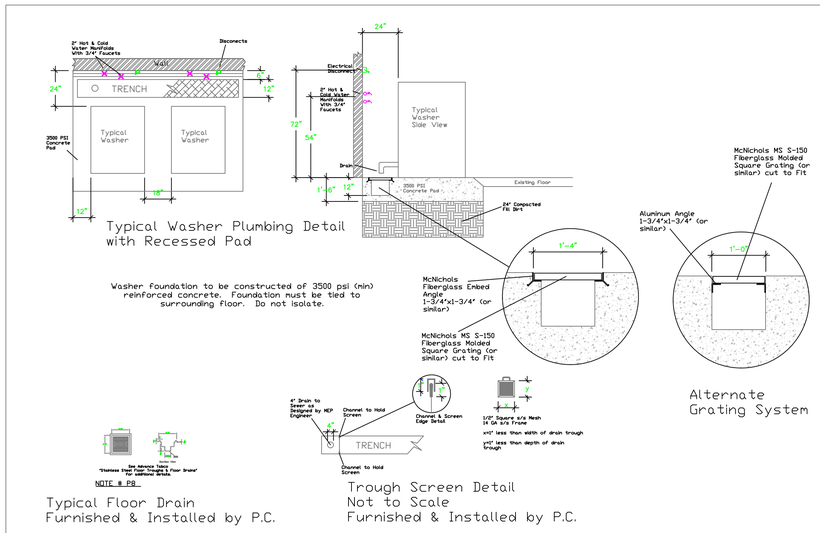


**Not to Scale**

# EQUIPMENT LAYOUT

All Dimensions to be verified on the job site.
Actual locations for floor drains, and any ventilating equipment to be determined by Engeneer.
Mechanical, Plumbing & Electrical to be checked and verified by Customers MEP Engeneer.
Remote Condensing Units to be located by Architect.
Exhaust & Supply fans to be located by Architect.

**Beach House**
**Laundry**
**Providenciales, T&C**

uni-source SUPPLY
INTERNATIONAL INC.
2055 W 73rd Street, Miami, FL 33016
Ph:(305)826-8696 Fax:(305)826-9131

| No. | Revision/Issue | Date |
|---|---|---|
| 1 | Preliminary Layout | 6-7-23 |
| 2 | Added Ironer | 6-26-23 |
| 3 | Added MEP Equipment Requirements. | 5-31-24 |
| 4 | | |

Date
May 31, 2024
Drawn By
Dayne Gauntlett
Scale
1/2" = 1'0"

Sheet
**LA-1**