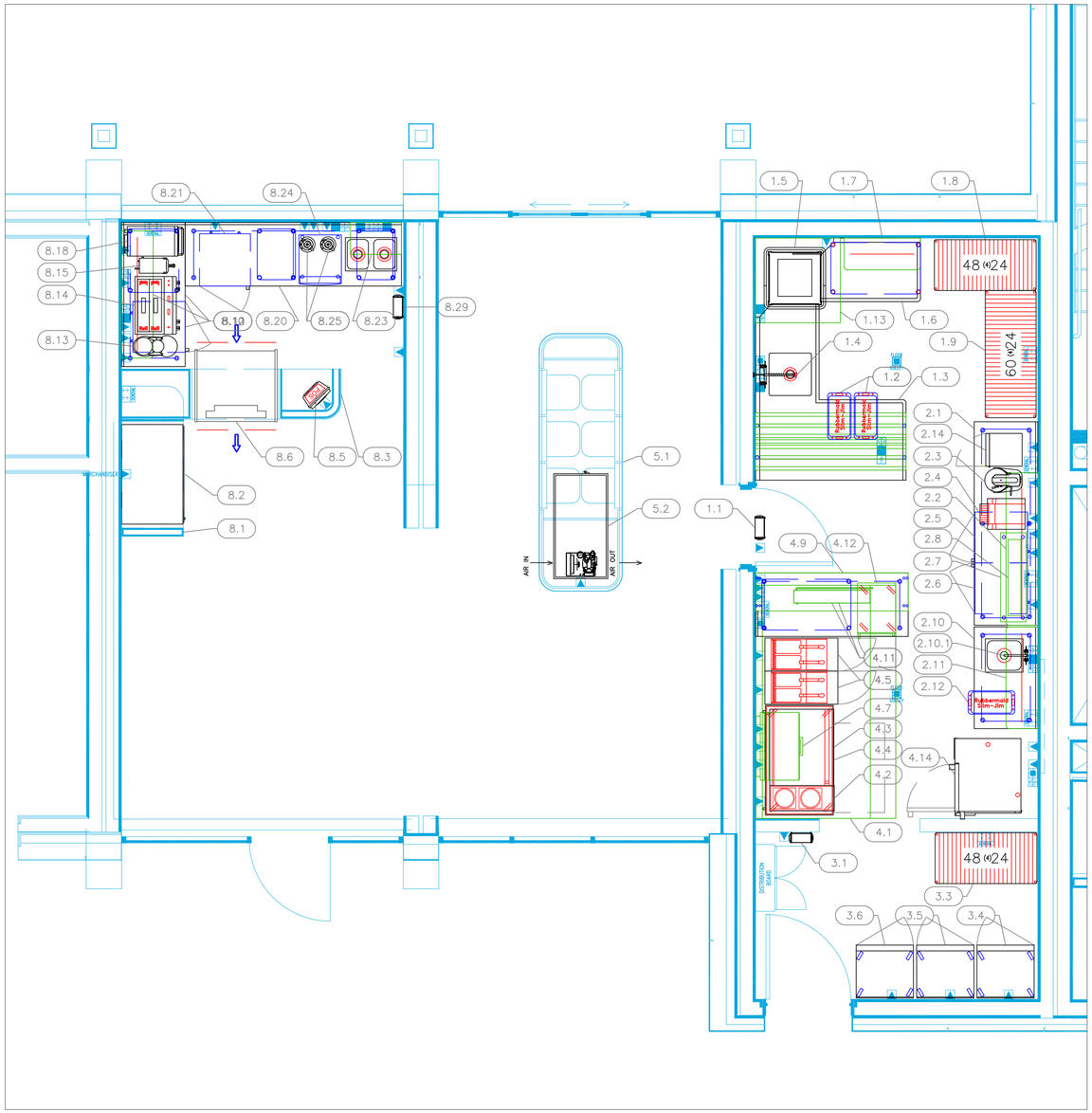

EQUIPMENT SCHEDULE					
ItemNo	Category	Mfr	Model	Quantity	Equipment Remarks
1.1	Bug Zapper	Owner	ZAP	1	By Owner/Operator
1.2	Trash Receptacle, Indoor	Rubbermaid	FG354060GRAY	2	
1.3	Dishtable, Soiled "L" Shaped	Advance Tabco	DTS-D70-72L	1	
1.4	Pre-Rinse Faucet Assembly	Krowne	17-108WL	1	
1.5	Dishwasher, Door Type	Jackson WWS	TEMPSTAR	1	
1.6	Clean Dishtable	Advance Tabco	DTC-S70-48R	1	
1.7	Overshelf	Advance Tabco	PS-15-36	1	
1.8	Shelving Unit, All Plastic	Quantum	QP244886VS-5	1	
1.9	Shelving Unit, All Plastic	Quantum	QP246086VS-5	1	
1.10	Spare Number				
1.11	Spare Number				
1.12	Spare Number				
1.13	Exhaust Hood	Captive-Aire	DISH HOOD	1	
1.13.1	Exhaust Fan	Captive-Aire	DISH FAN	1	
2.1	Work Table, Stainless Steel Top	Advance Tabco	KMS-308	1	
2.2	Overshelf	Advance Tabco	PS-15-72	1	
2.3	Planetary Mixer	Vollrath	40756	1	
2.4	Conveyor Toaster	Hatco	TQ-10	1	
2.5	Undercounter Refrigerator	True Mfg. - General Foodservice	TUC-24-HC	1	
2.6	Undercounter Refrigerator	True Mfg. - General Foodservice	TUC-24-HC	1	
2.7	Overshelf	Advance Tabco	OTS-12-48R	1	
2.8	Heat Lamp	Hatco	GRA-36	1	
2.9	Spare Number				
2.10	Work Table, Stainless Steel Top	Advance Tabco	KMS-304	1	
		Advance Tabco	TA-11J	1	
2.10.1	Deck Mount Faucet	Krowne	15-410L	1	
2.11	Overshelf	Advance Tabco	PS-15-48	1	
2.12	Trash Receptacle, Indoor	Rubbermaid	FG354060GRAY	1	
2.13	Spare Number				
2.14	Milk Dispenser	Silver King	SKMAJ1-ESUS3	1	
3.1	Bug Zapper	Owner	ZAP	1	By Owner/Operator
3.2	Spare Number				
3.3	Shelving Unit, All Plastic	Quantum	QP244886VS-5	1	
3.4	Reach-In Freezer	True Mfg. - General Foodservice	T-19F-HC	1	
3.5	Reach-In Refrigerator	True Mfg. - General Foodservice	T-19-HC	1	
3.6	Reach-In Refrigerator	True Mfg. - General Foodservice	T-19-HC	1	
4.1	Main Hood	Captive-Aire	HOOD	1	
4.1.1	Exhaust Fan	Captive-Aire	EF	1	
4.1.2	Supply Fan	Captive-Aire	SF	1	
4.2	Induction Range, Countertop	Vollrath	912HIMC	1	
4.3	Griddle, Electric, Countertop	Imperial (Middleby)	ITG-36-E	1	
4.4	Chef Base	True Mfg. - General Foodservice	TRCB-52-HC	1	
4.5	Electric Floor Fryer	Pitco (Middleby)	SE14	2	
4.6	Spare Number				
4.7	Salamander Broiler, Electric	Equipex	SEM-80Q-1	1	
4.9	Work Table, Stainless Steel Top	Advance Tabco	TMS-306	1	
4.10	Overshelf, Table-Mounted	Advance Tabco	SHELF	1	Included in 4.9
4.11	Heat Lamp	Hatco	GRA-36	2	
4.12	Heated Low Temp Holding Cabinet	Alto-Shaam	500-S	1	
4.13	Spare Number				
4.14	Combi Oven, Electric	Convotherm	C4 ED 10.10EB-N	1	
		Convotherm	60268	1	
4.15	Spare Number				
4.16	Spare Number				
5.1	Millwork Island	Millwork	MILLWORK	1	
5.2	Cold Shelf	Hatco	CSBFP-48-S	1	
8.1	Millwork Refrigerator Cabinet	Millwork	MILLWORK	1	
8.2	Refrigerated Merchandiser	True Mfg. - General Foodservice	GDM-41-HC-LD	1	
8.3	Millwork Counter	Millwork	MILLWORK	1	
8.4	Spare Number				
8.5	POS System	POS	POS	1	By Owner/Operator
8.6	Display Case, Refrigerated Bakery	Structural Concepts	HMG3953R	1	By Owner/Operator
8.7	Spare Number				
8.8	Spare Number				
8.9	Spare Number				
8.10	Work Table, Stainless Steel Top	Advance Tabco	TKMS-306	1	
8.11	Overshelf	Advance Tabco	PS-15-60	1	
8.12	Undercounter Refrigerator	True Mfg. - General Foodservice	TUC-24-HC	1	
8.13	Coffee Grinder	Astra Manufacturing	MG050	1	
8.14	Espresso Cappuccino Machine	Astra Manufacturing	M2-012	1	
8.15	Hot Water Dispenser	BUNN	43600.0002	1	
8.16	Spare Number				
8.17	Spare Number				
8.18	Rapid Cook Oven	Merrychef	CONNEX 12 STANDARD POWER STAINLESS STEEL	1	
8.19	Spare Number				
8.20	Work Table, Stainless Steel Top	Advance Tabco	TKMS-309	1	
		Advance Tabco	TA-11F-2	1	
8.21	Undercounter Refrigerator	True Mfg. - General Foodservice	TUC-24-HC	1	
8.22	Spare Number				
8.23	Shelving, Wall Mounted	Advance Tabco	WS-15-24	2	
8.24	Ice Maker with Bin, Cube-Style	Scotsman	CU0920MA-1	1	
		Scotsman	AP1-P	1	
8.25	Blender, Bar	Hamilton Beach	HBB255	2	
8.26	Spare Number				
8.27	Spare Number				
8.28	Spare Number				
8.29	Bug Zapper	Owner	ZAP	1	By Owner/Operator

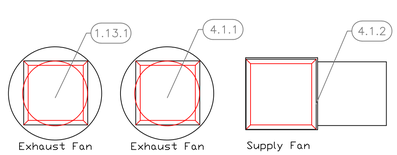

Exhaust & Supply Fans to be located by
Architect on Roof
Not To Scale

EQUIPMENT LAYOUT

All Dimensions to be verified on the job site.
Actual locations for floor drains, and any ventilating equipment to be determined by Engineer.
Mechanical, Plumbing & Electrical to be checked and verified by Customers MEP Engineer.
Remote Condensing Units to be located by Architect.
Exhaust & Supply fans to be located by Architect.

Molo Resorts - Indigo
Foodservice
Providenciales, T&C

uni-source SUPPLY
INTERNATIONAL INC.
2055 W 73rd Street, Miami, FL 33016
Ph:(305)826-8696 Fax:(305)826-9131

No.	Revision/Issue	Date
1	Preliminary Layout	12-18-24
2		
3		
4		

Date
Dec 18, 2024
Drawn By
Dayne Gauntlett
Scale
1/4" = 1'0"

Sheet
FS-1.0